

SUNY College Cortland

## Digital Commons @ Cortland

---

Women's Basketball Documents

Women's Basketball

---

1986

### 1986-1987 Team Guide, Women's Basketball

State University of New York College at Cortland

Follow this and additional works at: [https://digitalcommons.cortland.edu/womenbasketball\\_documents](https://digitalcommons.cortland.edu/womenbasketball_documents)

---

CORTLAND STATE  
WOMEN'S BASKETBALL  
1986 - 87 GUIDE



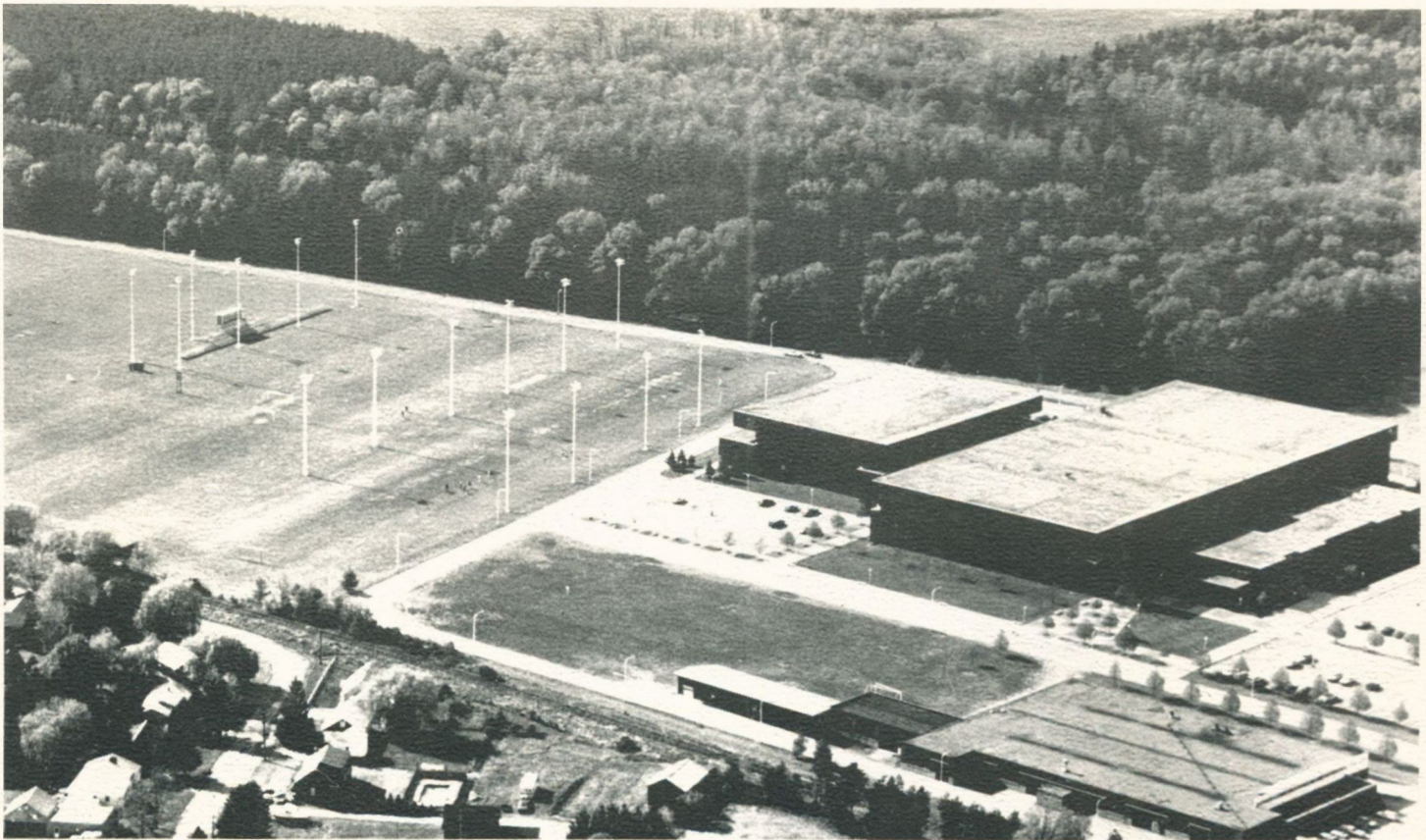

An aerial view of the Cortland College Park Center — home for the Red Dragon basketball teams.

---

## STATE UNIVERSITY OF NEW YORK COLLEGE AT CORTLAND

---

Located atop one of the rolling hills in central New York's "City of Seven Valleys," the State University of New York College at Cortland was founded in 1868 as the Cortland Normal School, which included among its earliest students inventor and industrialist Elmer A. Sperry of Sperry-Rand Corp. fame.

Over the decades, the campus expanded and in 1941, by an act of the legislature and the Board of Regents, the institution officially became a four-year college providing courses leading to the bachelor's degree. In 1948, Cortland College was a founding member of the State University of New York.

Today, more than 5,600 undergraduate and 600 graduate students are pursuing degrees within the College's two academic divisions — Arts & Sciences and Professional Studies. Twenty-three departments with a faculty of more than 300 offer the Cortland State student body some 40 majors from which to choose, including economics, biology, sociology, elementary and secondary education, physical education, health education and recreation to name a few.

The College's main campus covers 191 acres and includes 30 major buildings. Fourteen of these structures are residence halls providing on-campus housing for 2,600 students. Cortland also operates its Outdoor Education Center at Raquette Lake in the Adirondacks, the Hoxie Gorge Nature Preserve outside Cortland, and the Brauer Memorial Geological Field Station near Albany on the Helderberg Escarpment.

At Cortland State, athletics are viewed as having an important role in the educational mission of the College. During the fall,

winter and spring seasons, Cortland participates in 24 intercollegiate sports — 12 men's and 12 women's — in an attempt to provide a broad program which will meet the needs, interests and abilities of its students.

The stated objective of the College's athletic program is the development and welfare of the student. In the coaching of individual sports as well as in the direction of the overall athletic program, the College endeavors to provide a high calibre of professional leadership consistent with the goals of the institution.

Cortland State is particularly proud of its long tradition of intercollegiate athletics and its high standing in small college athletic circles. In support of this heritage, the College offers its student athletes — some 800 annually — a number of outstanding indoor and outdoor facilities for intercollegiate competition, as well as for educational and recreational purposes.

The Park Center for Physical Education and Recreation, opened in 1973, features a main gymnasium with a 3,600 seating capacity; an Olympic-sized swimming pool with gallery seating for 1,500; an ice arena which can accommodate 2,500 spectators; racquetball and squash courts, a wrestling room, and modern athletic training facilities. Nearby Lusk Field House, with its new tartan-textured surface, is home for the indoor track teams, varsity practice sessions and recreational activities. The Red Dragon football and lacrosse squads compete on Davis Field, with its 5,000 seating capacity. Cortland's soccer teams play on Holloway Field, which has lights for night contests. The College has 50 acres of athletic fields and 24 outdoor tennis courts.

## HEAD COACH BONNIE FOLEY

A former professional basketball player, Bonnie Foley takes over as the Cortland State head women's basketball coach in 1986-87. Foley, a member of the Southern Illinois University Intercollegiate Hall of Fame, set all-time scoring and rebounding records as a player and captain at SIU, where she earned a bachelor's degree in physical education/recreation in 1979.

The St. Louis Streak of the Women's Professional Basketball League made Foley its first round draft choice in 1979. She was traded to and played for the San Francisco Pioneers that season. Foley also competed in Venezuela in 1979 through the Partners of America program of the Women's National Basketball League.

In 1981, Foley earned a master's degree in education at the University of Arkansas, where she served as assistant women's basketball coach. From 1981 to 1983, Foley was coordinator of the seven-sport women's athletic program and also head women's basketball coach at Castleton State in Vermont. Her hoop squads posted a 24-19 record and landed an NAIA District Five playoff berth.

Foley went to Plymouth State in New Hampshire in 1983. For the past three seasons, she coached both women's basketball and softball. Foley's basketball teams were 41-30, including a 16-8 mark in 1984-85 when the team finished seventh nationally in defense. Her softball teams had a 47-34 combined record and, in 1985, captured the ECAC Division III New England Championship. Foley served on ECAC Committees for both sports.

An instructor in the physical education department at Cortland, Foley taught adaptive physical education at both Castleton and Plymouth and has been active with the Special Olympics Program since 1976.



**Head Coach  
Bonnie Foley**



**Assistant Coach  
Julie Oja**

## CORTLAND COLLEGE QUICK FACTS

**LOCATION:** Cortland, New York 13045

**ENROLLMENT:** 6,455

**FOUNDED:** 1868

**PRESIDENT:** Dr. James M. Clark

**ACADEMIC DEPARTMENTS:** 23

**FACULTY:** 262 full-time; 103 part-time

**NICKNAME:** Red Dragons

**COLORS:** Red and White

**HOME COURT:** Corey Gymnasium

**SEATING CAPACITY:** 3,600

**HEAD BASKETBALL COACH:** Bonnie Foley (Southern Illinois '79)

**OFFICE PHONE:** (607) 753-5714

**ATHLETIC DEPARTMENT PHONE:** (607) 753-4953

The 1986-87 Cortland State Women's Basketball Guide was edited by Peter D. Koryzno, Cortland Sports Information Director. Special thanks to the Cortland Standard for the cover photo and to the CCSA Print Shop for publishing the guide.

## CORTLAND STATE ROSTER

No.	Name	Pos.	Yr.	Hgt.	Hometown	High School
10	Teresa McKinney	G	Fr.	5-3	Binghamton	Seton Catholic
11	Angela Gonzalez	G	Sr.	5-4	Brooklyn	Midwood
12	Anette Redmond	F	Fr.	5-10	Marion	Marion
15	Kim Newman	F	So.	5-11	Carthage	Carthage
20	Sherry Martin	F	So.	5-10	High Falls	Rondout Valley
21	Andrea Spaulding	F	Sr.	5-5	Tully	Tully
22	Michelle Wolf	G	Fr.	5-7	Endicott	Union-Endicott
23	Sue Smithers	G	Sr.	5-6	Syracuse	Bishop Grimes
24	Amy Gorton	G	So.	5-4	Roscoe	Roscoe
33	Beth Tartaglia	G	So.	5-2	Liverpool	Bishop Ludden
34	Lisa Charsky	F	Fr.	5-11	Johnson City	Johnson City
35	Heather Groover	F	So.	5-11	Marathon	Dryden
42	Sue Martin	C	Jr.	6-0	New Durham, NH	Kingswood
44	Danita Randolph	F	Jr.	5-9	Troy	Troy

Head Coach: Bonnie Foley

Captains: Sue Smithers, Sue Martin

Assistant Coaches: Renee Spear, Julie Oja

Trainer: Caron Morawski

# PLAYER PROFILES



**Lisa Charsky**



**Angela Gonzalez**



**Heather Groover**

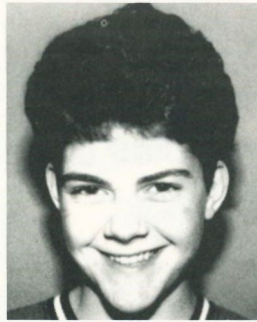

**Sherry Martin**



**Sue Martin**

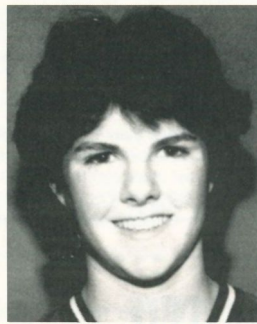

**Teresa McKinney**



**Kim Newman**



**Danita Randolph**



**Anette Redmond**



**Sue Smithers**

**Lisa Charsky**  
**Freshman**  
**Major: Physical Education**

**Johnson City, New York**  
**Forward**

Lisa attended Johnson City High School, where she competed in basketball, soccer and softball...Was named to the Division II all-star squad in basketball...**COACH FOLEY:** "Lisa's improved tremendously since the beginning of the year. I think with a little more development she can help us alot on the inside with rebounding strength. She's a good, strong kid who just needs to get used to the college game." **PARENTS:** Yvonne and Charles Springer **BROTHERS/SISTERS:** Nicole.

**Angela Gonzalez**  
**Senior**  
**Major: Physical Education**

**Brooklyn, New York**  
**Guard**

For the past two seasons, Angie has been one of the Red Dragons' top varsity reserves...Netted a career high 25 in last year's opening win against Rochester...Member of Latin Student Union at Cortland...Was a .300 hitter and started in outfield every game for 19-11 Dragon softball team that won the SUNYAC title and went to the NCAA Tournament last spring...Played volleyball, basketball and softball at Midwood High in Brooklyn...**COACH FOLEY:** "She and Teresa McKinney compliment one another. Angie helps us push the ball upcourt and she doesn't have a bad shot from 15 feet. Shè and Sue Smithers have had three coaches in three years. I think they have had to make the biggest adjustment coming into the season." **PARENTS:** Agapito Gonzalez Morales and Angela Gonzalez **BROTHERS/SISTERS:** Virginia, Raymond, Helen, Joseph, Ruben, Angel, Diana, Agapito.

**Amy Gorton**  
**Sophomore**  
**Major: Physical Education**

**Roscoe, New York**  
**Guard**

A transfer from Sullivan County Community College...Amy attended Roscoe Central, where she was chosen first team all-conference for four seasons in softball, three in soccer and one in basketball...**COACH FOLEY:** "Amy's had a lot of recurring pre-season injuries with her knees and legs. At this time, I haven't seen enough of her to really evaluate her yet." **PARENTS:** Roy and Margaret Gorton **BROTHERS/SISTERS:** Andrew, Carrie, Tim.

**Heather Groover**  
**Sophomore**  
**Major: Psychology**

**Marathon, New York**  
**Forward**

Heather comes to Cortland after attending Cazenovia College in 1985-86...Voted Most Athletic at nearby Dryden High...Competed in scholastic swimming, basketball and softball...Minoring in Gerontology...**COACH FOLEY:** "A junior college transfer who's said herself that she's learned alot already this year. Her defense has improved. She has great enthusiasm and she's very coachable and willing to learn. In time, she can help us in that power forward position." **PARENTS:** Sarah Snow **BROTHERS/SISTERS:** Stephanie, Jamie, Dave, Steve, Greg, Martin.

**Sherry Martin**  
**Sophomore**  
**Major: Physical Education**

**High Falls, New York**  
**Forward**

Sherry is in her first year of collegiate basketball...An accomplished basketball and volleyball player while at Rondout Valley High in Accord, NY...Voted MVP and all-conference in hoops...Also named to Kingston Daily Freeman all-star squad...MVP and all-league in volleyball as well...**COACH FOLEY:** "Sherry's a sophomore with freshman eligibility. I think that, in time, she will have a strong inside game. Right now, she likes to shoot it from the outside but in her position she has to be a stronger inside player. Her defense has improved tremendously since the beginning of the season." **PARENTS:** Linda Martin **BROTHERS/SISTERS:** Russell.

**Sue Martin**  
**Junior**  
**Major: Physical Education**

**New Durham, New Hampshire**  
**Center**

A starter at center for Plymouth State, Sue came to the Cortland program along with Coach Foley...Twice named to the ECAC Weekly Honor Roll...

Attended Kingswood High in Wolfeboro, NH, where she was basketball MVP in both her junior and senior years...Co-Captain for Cortland this year...COACH FOLEY: "Sue is still adjusting to playing with different people. She's used to playing with a strong forward and has some adjusting to do in her game. She can run and she can fill the lane. An elbow injury has hindered her somewhat, so I think things are going to kick into gear for her the second semester." PARENTS: Edward and Dorothy Martin BROTHERS/SISTERS: Jeff, Dave.

**Teresa McKinney**  
**Freshman**  
**Major: Physical Education**

**Binghamton, New York**  
**Guard**

Teresa was an outstanding three-sport athlete at Seton Catholic Central... An all-league soccer star for four years...Two-time all-division and named to All-Metro squad as a senior in basketball...An all-league and all-division softball player...Voted Most Athletic at Seton Catholic...Binghamton Press and Sun Bulletin "Athlete of the Week"...Last summer played for 18-and-under state champion Binghamton Oilers softball team...Minoring in sports management...COACH FOLEY: "Definitely a Division II quality player. I think her potential is limitless in what she can add to our program. Now it's a matter of gaining some maturity in her game, which I think she will through the season. Potentially, she's going to be the best in the league for a long time." PARENTS: Joe and Sally McKinney BROTHERS/SISTERS: Joe, Mary Kay, Colleen, Kathy, Tim, Kara, Sharon.

**Kim Newman**  
**Sophomore**  
**Major: Physical Education**

**Carthage, New York**  
**Forward**

Kim attended Carthage Central, where she earned all-conference laurels in basketball and soccer...Was the Frontier League shot put champion as a junior...A scholastic National Honor Society member...COACH FOLEY: "Kim has had injuries at the beginning of the season. She had a lot of trouble adjusting to college ball. But she seems to be coming along better now. She's good on the boards and she's not bad inside." PARENTS: Randy and Cheryle Newman BROTHERS/SISTERS: Randy, Lynn.

**Danita Randolph**  
**Junior**  
**Major: Secondary Social Studies**

**Troy, New York**  
**Forward**

Danita was one of the first Red Dragons off the bench for the 14-6 Cortland squad a year ago...Played in every game as a sophomore...Averaged 4.7 points and 5.4 rebounds per game...A team free throw leader with her 74 percent accuracy...COACH FOLEY: "Her strength is her offensive sense. She goes to the ball well. She plays better off the ball and in a free-lance type of game. She has unbelievable potential as far as a one-on-one, take-it-to-the-hole type of player." PARENTS: Mattie Randolph BROTHERS/SISTERS: Marilyn, Anne, Jane, Vanessa.

**Anette Redmond**  
**Freshman**  
**Major: Elementary Education**

**Marion, New York**  
**Forward**

Anette was the basketball MVP at Marion Central, where her scholastic hoop squad captured a trio of sectional titles during her final three years...Also competed in soccer and volleyball...A National Honor Society member...Minoring in math at Cortland...COACH FOLEY: "A very intelligent player. Anette picks up things well. She has improved tremendously as far as her knowledge of basketball. Her biggest weakness is her size. She's a little thin, but she's stronger than you may think she is." PARENTS: Thelma Redmond BROTHERS/SISTERS: Heather.

**Sue Smithers**  
**Senior**  
**Major: Sociology**

**Syracuse, New York**  
**Guard**

A Red Dragon co-captain...Sue played in 37 games as a sophomore and junior...Started eight contests a year ago...Averaged 7.7 ppg...Scored a career high 25 in victory over Oswego...Won all-county honors in basketball, soccer, softball and volleyball while at Bishop Grimes High in East Syracuse...Italian American Club Award winner...Her sociology concentration is in the area of gerontology...COACH FOLEY: "Sue is our bona fide outside shooter who provides the scoring punch when we really need it. She's definitely our floor leader. We look to her to keep things together out there." PARENTS: Floyd Smithers and Constance Smithers BROTHERS/SISTERS: Chris, Steve, Eric, Kenny.



**Andrea Spaulding**



**Beth Tartaglia**



**Michelle Wolf**



**Caron Morawski**  
**Trainer**

**Andrea Spaulding**  
**Senior**  
**Major: Physical Education**

**Tully, New York**  
**Guard**

A seven-time All-America in track as a hurdler and triple jumper...The NCAA Division III 400 meter hurdles national champion in 1985...Only one of two Cortland State women athletes to ever capture an individual national title...Helped lead the Red Dragon women to their first-ever outdoor track national championship in 1985...Taking a respite from indoor track to pursue her equally compelling interest in basketball this season...Was an all-conference competitor in soccer, basketball, volleyball, track and softball at Tully High...COACH FOLEY: "Sort of a steal from the track program. The thing that's hurting Andrea now is court sense because she hasn't played since high school. But with each game, you see improvement in her. Her biggest attributes are her speed and her good, solid defense." PARENTS: David and Lorraine Spaulding BROTHERS/SISTERS: Tom, Barb, David.

**Beth Tartaglia**  
**Sophomore**  
**Major: Exploratory**

**Liverpool, New York**  
**Guard**

Beth attended Bishop Ludden High in Syracuse, where she won all-league honors in soccer, captained the basketball unit, and played softball...Scholastic Art Award recipient...Played on the Cortland junior varsity lacrosse squad last spring...A reporter for the Cortland campus student newspaper...COACH FOLEY: "Beth pushes the ball up the floor well. Her ball-handling is strong. Right now, she has a foot injury and won't be back until the second semester." PARENTS: Rocco and Joyce Tartaglia BROTHERS/SISTERS: John, Mary, Tom, Mark, Sue.

**Michelle Wolf**  
**Freshman**  
**Major: Sociology**

**Endicott, New York**  
**Guard**

A successful softball and basketball player at Union-Endicott High...Michelle was both the softball and basketball team MVP and team captain her final two seasons...Won all-division hoop honors as a senior...Competed for the Central Region scholastic basketball unit at the 1985 Empire State Games...A two-time all-conference and all-division softball star...Voted Most Athletic in her class...COACH FOLEY: "She has a lot of potential and doesn't mind playing the rough game, which is something we can use inside. Michelle has a nice outside shot. She hustles and loves to play defense — to go get them. That's important, especially with somebody as young as she is." PARENTS: Bruce and Carol Wolf BROTHERS/SISTERS: Dave, Doug.

# ALL-TIME CORTLAND STATE WOMEN'S BASKETBALL RECORDS

## TEAM RECORDS

### Most Points Scored:

(Season) 2,053 in 26 games, 1982-83

(Game) 123, vs. Utica Tech (123-52) in 1982-83

### Best Offensive Average:

(Season) 83.6 points-per-game in 17 games, 1976-77

### Fewest Points Scored:

(Game) 37, vs. East Stroudsburg (54-37) in 1971-72

### Most Points Allowed:

(Game) 118, vs. Penn State (118-60), 1980-81

### Fewest Points Allowed:

(Game) 11, vs. SUNY-Buffalo (80-11), 1978-79

### Largest Margin of Victory:

(Game) 77 points, 107-30 win vs. Cornell, 1977-78

### Largest Margin of Defeat:

(Game) 58 points, 118-60 loss to Penn State, 1980-81

### Longest Winning Streak:

10 games, end of 1973-74 season through start of 1974-75

### Longest Losing Streak:

11 games, end of 1979-80 season through start of 1980-81

## SINGLE GAME HIGHS

37 – Becky Burkley vs. Buffalo State, 1982-83

36 – Becky Burkley vs. Lock Haven, 1982-83

35 – Becky Burkley vs. Colgate, 1981-82

35 – Becky Burkley vs. Lock Haven, 1981-82

33 – Lynda Lyman vs. Ithaca, 1976-77

33 – Becky Burkley vs. Trenton State, 1982-83

32 – Lynda Lyman vs. Worcester State, 1975-76

32 – Becky Burkley vs. Colgate, 1982-83

32 – Becky Burkley vs. Manhattanville, 1982-83

31 – Becky Burkley vs. Ithaca, 1981-82

31 – Becky Burkley vs. Hartwick, 1982-83

31 – Becky Burkley vs. Hunter, 1982-83

30 – Becky Burkley vs. Pace, 1981-82

## INDIVIDUAL RECORDS

### Field Goal Attempts:

(Career) 1,276, Dawn Forester, 1974-78

(Season) 408, Becky Burkley, 1982-83

(Game) 29, Becky Burkley vs. Buffalo State, 1982-83

### Field Goals Made:

(Career) 545, Dawn Forester, 1974-78

(Season) 223, Becky Burkley, 1981-82

(Game) 16, Becky Burkley vs. Buffalo State, 1982-83

### Free Throw Attempts:

(Career) 368, Becky Burkley, 1981-83

(Season) 246, Becky Burkley, 1982-83

(Game) 20, Becky Burkley vs. Brockport, 1982-83

### Free Throws Made:

(Career) 220, Mindy Murdock, 1982-86

(Season) 172, Becky Burkley, 1982-83

(Game) 12, Becky Burkley vs. Brockport, 1982-83

### Rebounds:

(Career) 958, Martha Gorton, 1981-83, 84-86

786, Andrea DeStefano, 1981-85

605, Becky Burkley, 1981-83

(Season) 380, Becky Burkley, 1982-83

306, Martha Gorton, 1982-83

237, Martha Gorton, 1985-86

226, Andrea DeStefano, 1983-84

226, Becky Burkley, 1981-82

217, Lynda Lyman, 1977-78

217, Andrea DeStefano, 1984-85

216, Martha Gorton, 1984-85

(Game) 27, Martha Gorton vs. Pace, 1981-82

24, Sharon Knight vs. Buffalo State, 1984-85

23, Andrea DeStefano vs. Fredonia, 1983-84

21, Becky Burkley vs. Lock Haven, 1981-82

21, Andrea DeStefano vs. Eastern Connecticut, 1984-85

21, Martha Gorton vs. Potsdam, 1984-85

20, Martha Gorton vs. Albany, 1983-84

20, Martha Gorton vs. Albany, 1984-85

20, Martha Gorton vs. Binghamton, 1985-86

### Assists:

(Career) 394, Mindy Murdock, 1982-86

360, Kathy Solano, 1974-78

212, Becky Burkley, 1981-83

147, Lynne Koban, 1982-86

(Season) 140, Becky Burkley, 1982-83

124, Kathy Solano, 1977-78

120, Mindy Murdock, 1984-85

110, Mindy Murdock, 1982-83

(Game) 12, Mindy Murdock (twice) vs. Oneonta, 1984-85

## CAREER SCORING LEADERS

Player	Years Played	Points
Dawn Forester	1974-78	1,256
Becky Burkley	1981-83	1,056
Lynda Lyman	1974-78	987
Mindy Murdock	1982-86	828
Martha Gorton	1981-83, 84-86	770
Renee Spear	1982-86	709
Kathy Solano	1974-78	705
Andrea DeStefano	1981-85	692
Sue DeKalb	1974-78	689
Val Stone	1982-86	443
Beverly Carter	1977-79	404
Lynne Koban	1982-86	396
Sharon Kowalski	1976-78	395
Vanita "Skeeter" Parker	1972-75	392

## SINGLE SEASON HIGHS

Player	Season	Points	Avg/Game
Becky Burkley	1982-83	618	23.7
Becky Burkley	1981-82	438	24.3
Dawn Forester	1977-78	378	15.8
Theresa Mahar	1982-83	341	13.1
Dawn Forester	1975-76	333	18.5
Lynda Lyman	1977-78	327	13.6
Beverly Carter	1977-78	296	13.5
Dawn Forester	1974-75	281	13.7
Lynda Lyman	1976-77	277	16.3
Lynda Lyman	1975-76	273	15.2
Dawn Forester	1976-77	268	15.7
Renee Spear	1984-85	266	12.1
Martha Gorton	1985-86	262	13.1
Mindy Murdock	1983-84	255	11.0
Vanita Parker	1974-75	248	13.0
Sue DeKalb	1975-76	245	13.6
Andrea DeStefano	1984-85	239	10.4

## CORTLAND STATE WOMEN'S BASKETBALL RECORDS vs. ALL OPPONENTS

Opponent	Series Record	Series Began	Last Played
Adelphi	Cortland leads 3-1	1971-72	1976-77
Albany	Albany leads 3-2	1971-72	1985-86
Army	Army leads 4-0	1977-78	1981-82
Binghamton	Cortland leads 3-1	1984-85	1985-86
Bridgewater	Bridgewater leads 1-0	1971-72	1971-72
Brockport	Cortland leads 8-6	1971-72	1982-83
Brooklyn	Cortland leads 6-1	1973-74	1980-81
SUNY-Buffalo	Cortland leads 7-3	1974-75	1983-84
Buffalo State	Buffalo State leads 4-2	1982-83	1985-86
Canisius	Canisius leads 4-1	1976-77	1982-83
Colgate	Colgate leads 4-0	1981-82	1983-84
Connecticut	Cortland leads 1-0	1976-77	1976-77
Cornell	Cortland leads 6-1	1971-72	1983-84
C.W. Post	C.W. Post leads 1-0	1979-80	1979-80
Eastern Conn. St.	E. Conn. leads 2-0	1983-84	1984-85
East Stroudsburg	E. Stroudsburg leads 9-4	1971-72	1983-84
Edinboro	Edinboro leads 3-0	1978-79	1980-81
Fordham	Series tied 1-1	1976-77	1977-78
Fredonia	Series tied 1-1	1983-84	1984-85
Hartwick	Cortland leads 7-2	1972-73	1985-86
Hofstra	Hofstra leads 2-0	1979-80	1980-81
Houghton	Cortland leads 1-0	1975-76	1975-76
Hunter	Cortland leads 1-0	1982-83	1982-83
Ithaca	Ithaca leads 13-9	1971-72	1985-86
Kean (NJ)	Kean leads 1-0	1983-84	1983-84
Lehman	Cortland leads 3-2	1971-72	1975-76
LeMoyne	LeMoyne leads 1-0	1983-84	1983-84
Lock Haven	Lock Haven leads 3-2	1974-75	1982-83
Long Island Univ.	Cortland leads 1-0	1977-78	1977-78
Maine-Portland	Cortland leads 1-0	1974-75	1974-75
Manhattanville	Cortland leads 1-0	1982-83	1982-83
Marist	Marist leads 2-0	1980-81	1981-82
Mercy	Cortland leads 2-0	1976-77	1982-83
Nazareth	Cortland leads 3-2	1978-79	1983-84
New Hampshire	New Hampshire leads 1-0	1979-80	1979-80
New Paltz	Cortland leads 2-0	1985-86	1985-86
Niagara	Niagara leads 5-0	1978-79	1982-83
No. Car.-Greensboro	UNC-Greensboro leads 1-0	1984-85	1984-85
Oneonta	Cortland leads 10-2	1971-72	1985-86
Oswego	Cortland leads 7-0	1972-73	1985-86
Pace	Cortland leads 1-0	1981-82	1981-82
Penn State	Penn State leads 6-0	1975-76	1980-81
Plattsburgh	Cortland leads 4-0	1984-85	1985-86
Potsdam	Cortland leads 4-0	1984-85	1985-86
Providence	Providence leads 1-0	1977-78	1977-78
Queens	Queens leads 5-0	1971-72	1977-78
Rhode Island	Cortland leads 4-1	1971-72	1978-79
Robert Morris	Robert Morris leads 1-0	1982-83	1982-83
Rochester	Cortland leads 4-2	1981-82	1985-86
Russell Sage	Cortland leads 1-0	1972-73	1972-73
St. Bonaventure	St. Bonaventure leads 1-0	1981-82	1981-82
St. John Fisher	St. John Fisher leads 3-2	1976-77	1982-83
St. John's Univ.	Cortland leads 4-1	1974-75	1977-78
St. Lawrence	St. Lawrence leads 1-0	1983-84	1983-84
Southern Conn	S. Connecticut leads 1-0	1977-78	1977-78
Springfield	Series tied 2-2	1974-75	1978-79
Stony Brook	Cortland leads 2-1	1983-84	1985-86
Syracuse	Syracuse leads 3-2	1977-78	1980-81
Trenton St.	Trenton leads 1-0	1982-83	1982-83
Utica College	Utica leads 5-0	1980-81	1984-85
Utica Tech	Cortland leads 2-0	1981-82	1982-83
Vermont	Cortland leads 6-2	1974-75	1981-82
Virginia Wesleyan	Virginia Wesleyan leads 1-0	1983-84	1983-84
Wagner	Cortland leads 1-0	1973-74	1973-74
West Chester	West Chester leads 1-0	1971-72	1971-72
William Patterson	Cortland leads 1-0	1983-84	1983-84
Worcester St.	Cortland leads 1-0	1975-76	1975-76
York (CAN)	Cortland leads 1-0	1971-72	1971-72

## COACHING RECORDS

Coach (No. of Seasons)	Years	Won-Lost	Pct.
Nancy Langham (5 seasons)	1971-76	48-26	64.0%
Ernest Langford (2 seasons)	1976-78	28-13	68.3%
Roger Sipher (1 season)	1978-79	8-6	57.0%
Bonnie O'Hare (1 season)	1979-80	3-12	20.0%
Janet Greene (1 season)	1980-81	3-14	17.6%
Pat Smouse (4 seasons)	1981-85	35-55	38.8%
Donna Margine (1 season)	1985-86	14-6	70.0%

COMPOSITE RECORD	1971-86	139-132	51.3%
------------------	---------	---------	-------



**Becky Burkley set numerous Cortland State scoring records during the two seasons she played between 1981-83.**



## 1986 - 87 SCHEDULE

Nov. 22- 23	Sat. Sun.	Brand Rex Tip-Off Tournament at Eastern Connecticut St.	Away
Nov. 25	Tue.	Rochester	Away
Dec. 1	Mon.	Keuka	Away
Dec. 6	Sat.	Albany	Home
Dec. 9	Tue.	Oswego	Home
Dec. 29- 30	Mon. Tue.	Hunter College Invitational at New York City	Away
Jan. 8	Thu.	Cornell	Home
Jan. 10	Sat.	Ithaca	Away
Jan. 16	Fri.	Plattsburgh	Away
Jan. 17	Sat.	Potsdam	Away
Jan. 19	Mon.	Hartwick	Away
Jan. 21	Wed.	Oneonta	Away
Jan. 24	Sat.	Binghamton	Home
Jan. 28	Wed.	Albany	Away
Jan. 31	Sat.	New Paltz	Home
Feb. 6	Fri.	Plattsburgh	Home
Feb. 7	Sat.	Potsdam	Home
Feb. 9	Mon.	Buffalo State	Home
Feb. 11	Wed.	New Paltz	Away
Feb. 14	Sat.	Binghamton	Away
Feb. 18	Wed.	Oneonta	Home
Feb. 21	Sat.	St. John Fisher	Away
Feb. 24	Tue.	LeMoyne	Away